LIST OF MINES

34. Iron King
35. Silver Belt
36. McCabe
37. Rebel
38. Arizona National
39. Dividend
40. Union
41. Tessie
42. Henrietta
43. Fortuna
44. Belcher
45. Red Rock
46. Sterling
48. Lottie
49. Postmaster
50. Merchants Home
51. Poland
52. President
53. Mesa
54. Mudhole
55. Sheldon
56. Pine Mountain
57. Amulet
58. Midnight Test
59. Empire and King-Kelly
60. Home Run
61. Silver Flake
62. Ruth
63. Silver King
64. Monte Cristo
65. Big Pine
66. Little Giant
67. N. C. 4
68. Blue Dick and Mark Twain
69. Jersey Lily
70. Dos Horis
71. Davis
72. Dunkirk
73. Tillie Starbuck
74. Senator
75. Cash
76. Storm Cloud
77. Crook
78. Mount Union
79. Venezia
80. Starlight
81. Arizona Central
82. Bodie
83. War Eagle
84. Gold Note
85. Roach
86. Burmister
87. Cumberland
88. Morgan
89. Butternut
90. Hackberry
91. Boggs
92. Iron Queen
93. Huron
94. Little Egypt
95. Binghampton
96. Copper Queen
97. Halfmoon
98. Hall
99. Stoddard
100. Bigbug
101. Bauman
102. Pick and Drill
103. Pentland
104. Blue Bell
105. Pocahontas
106. Rainbow
107. Magnetite
108. Gold Belt
109. Silver Cord
110. Howard Copper
111. Howard Silver
112. R. and H.
113. Thunderboldt
114. French Lily
115. Theising
116. Bland
117. Richinbar
118. Parker
119. Copper prospect
120. Nigger Brown
121. Blanchiana
122. Kay
123. Red and Blue
124. De Soto
125. Black Warrior and Silver Prince
126. Peck
127. Tuscumbia
128. Mohawk
129. Buster
130. Del Pasco
131. Lincoln
132. Springfield
133. Wildflower
134. Crown King
135. Philadelphia
136. Fairview
137. War Eagle-Gladiator
138. Blue Bird and Gold King
139. Black Bear
140. Algonkian
141. Lukes
142. Cougar
143. New Jersey
144. Gray Eagle
145. Oro Belle
146. Big Belle
147. Tiger
148. California
149. Gazelle
150. Bull Run
151. Fortuna
152. Button
153. Boaz
154. Lehman Gold
155. Copperopolis
156. Lead lode
157. Lehman Copper
158. Whipsaw
159. Swallow
160. Lane
161. Pacific
162. Independence
163. Tiptop
164. Seventy-six
165. Acquisition
166. Mountain Chief

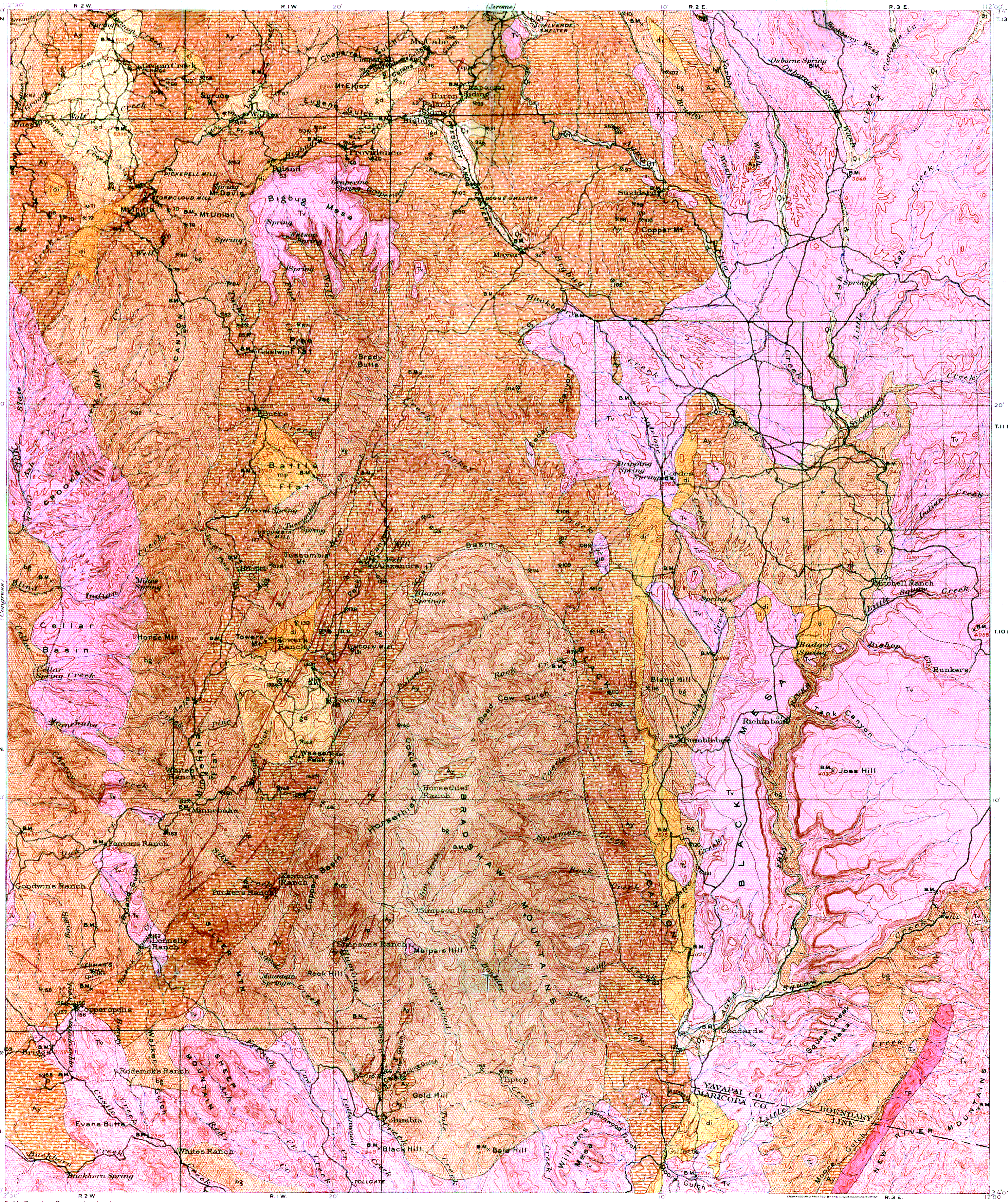

EXPLANATION

SEDIMENTARY ROCKS

- Qt — Alluvium and travertine marble — QUATERNARY AND TERTIARY (?)
- Ay — Yavapai schist — ALGONKIAN

IGNEOUS ROCKS

- Tv — Volcanic flows and tuffs — TERTIARY
- gd — Granodiorite — PROBABLY ALGONKIAN
- rp — Rhyolite porphyry dikes — PROBABLY ALGONKIAN
- mp — Monzonite porphyry — PROBABLY ALGONKIAN
- di — Diorite — PROBABLY ALGONKIAN
- bg — Bradshaw granite and Crooks complex — PROBABLY ALGONKIAN
- ⚒ — Mine

E. M. Douglas, Geographer in charge
Triangulation by H. L. Baldwin, Jr.
Topography by T. M. Bannon, F. E. Matthes, and A. Stiles
Surveyed in 1900-1901

GEOLOGIC MAP OF THE BRADSHAW MOUNTAINS QUADRANGLE, ARIZONA

Geology by T. A. Jaggar, Jr., and C. Palache
Surveyed in 1901

Scale $\frac{1}{125000}$

1 ½ 0 1 2 3 4 5 Miles

1 ½ 0 1 2 3 4 5 Kilometers

Contour interval 100 feet.
Datum is mean sea level.

1926